

ДЕСЯТЬ ХОРАЛЬНЫХ  
ПРЕЛЮДИЙ ДЛЯ ОРГАНА

TEN CHORAL  
PRELUDES FOR ORGAN

(Подражание старым мастерам)

(Imitating Old Masters)

1

М. Таривердиев

M. Tariverdiev

Op. 103 (1993 г.)

*Andante, rigoroso*

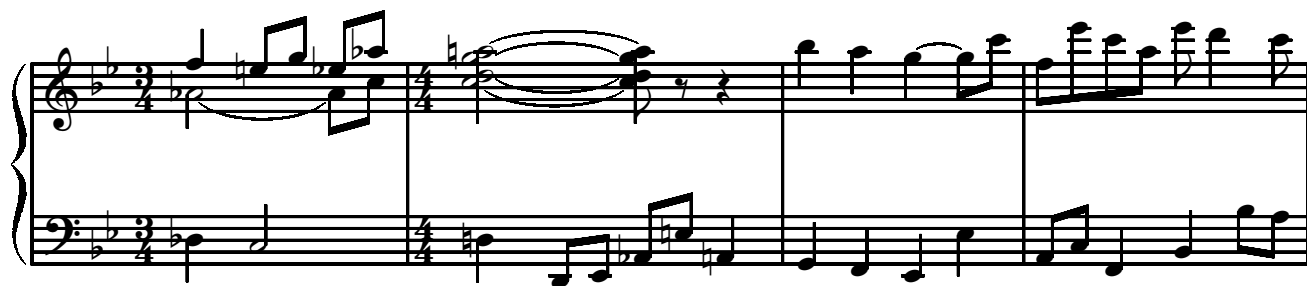
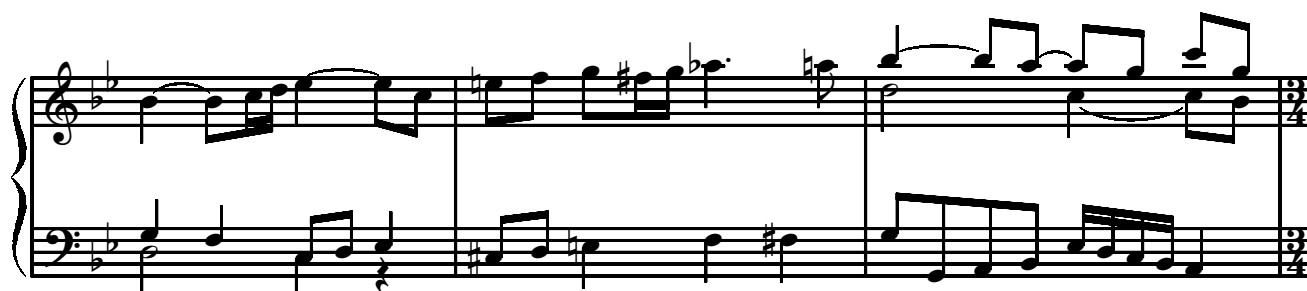
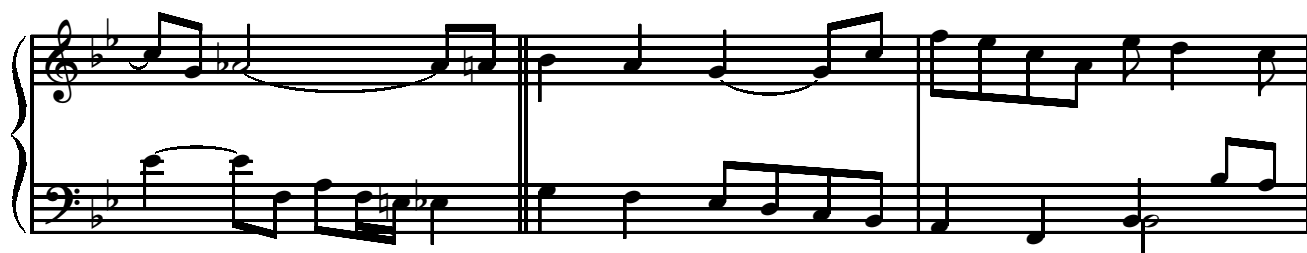
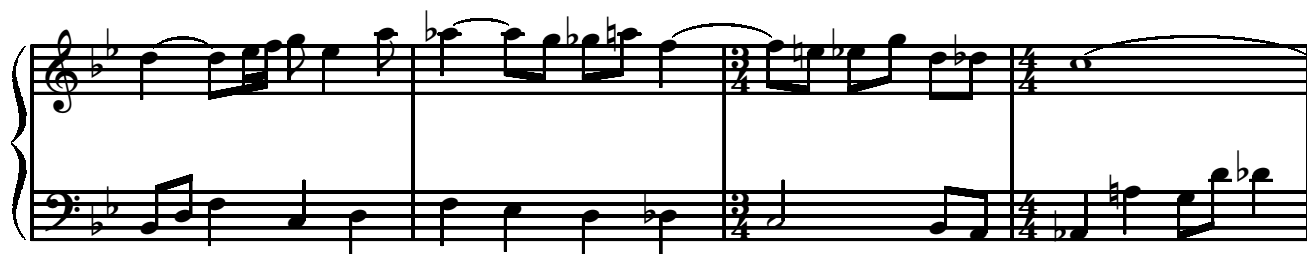
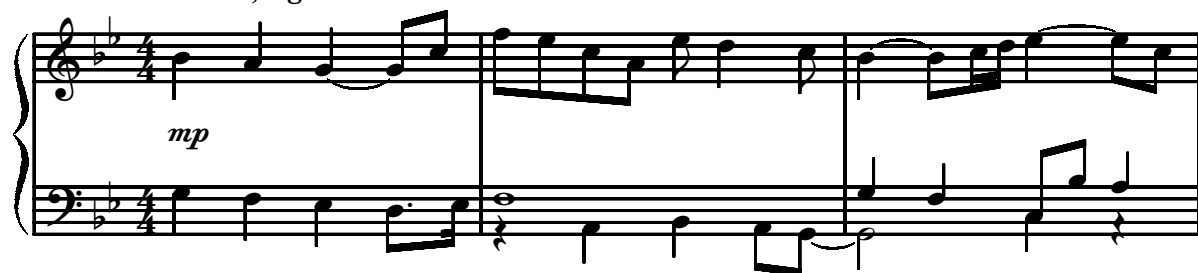

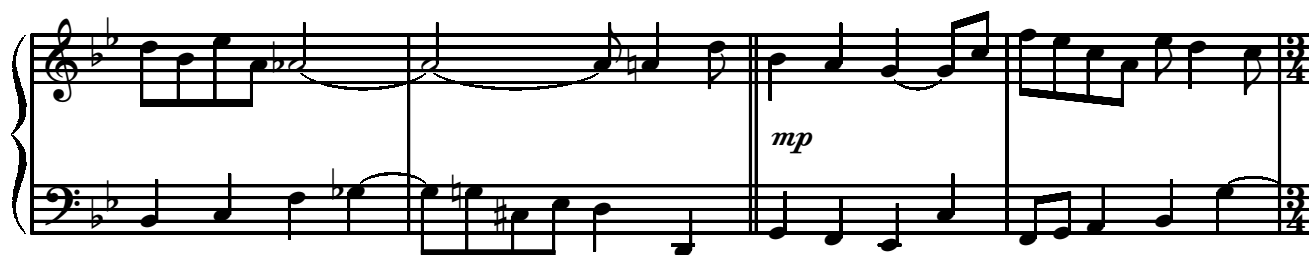
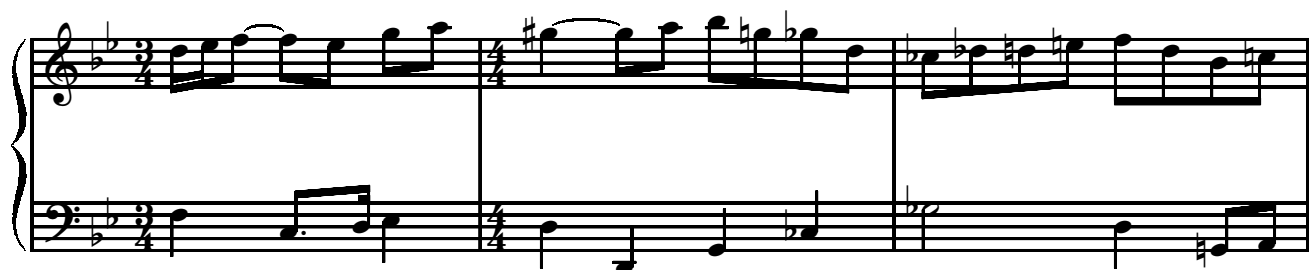
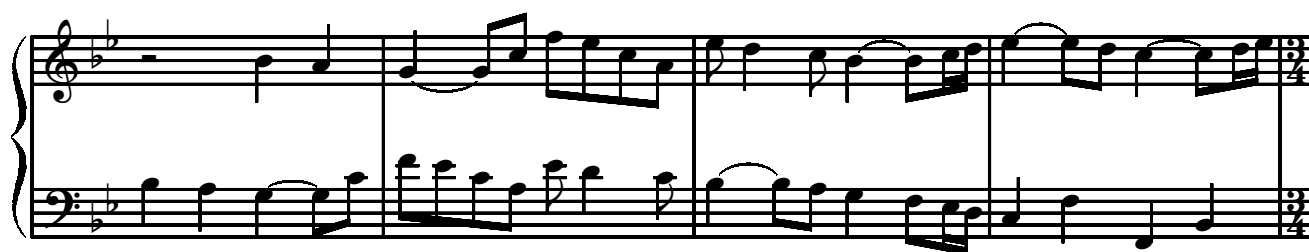
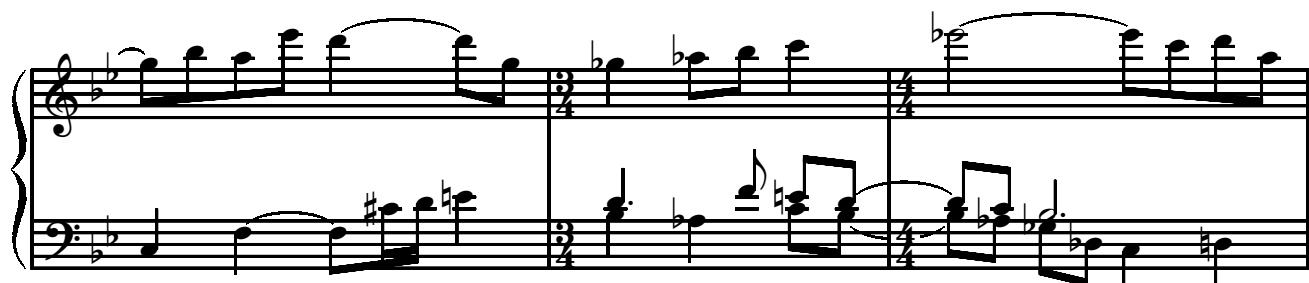
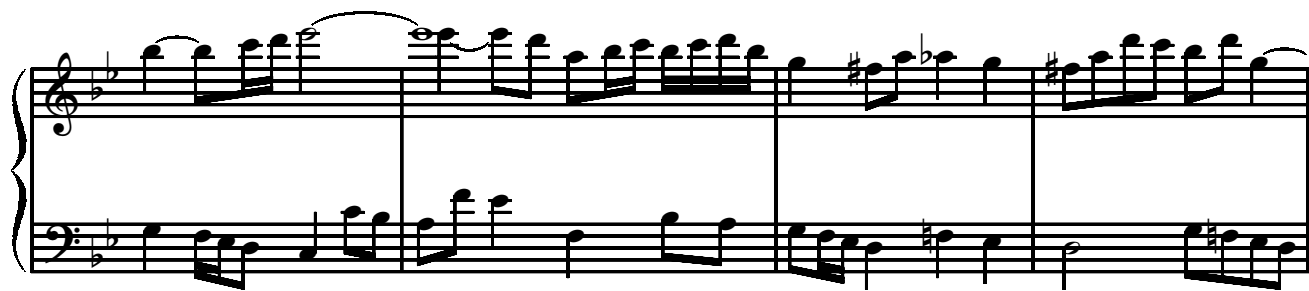

Largo, rigoroso

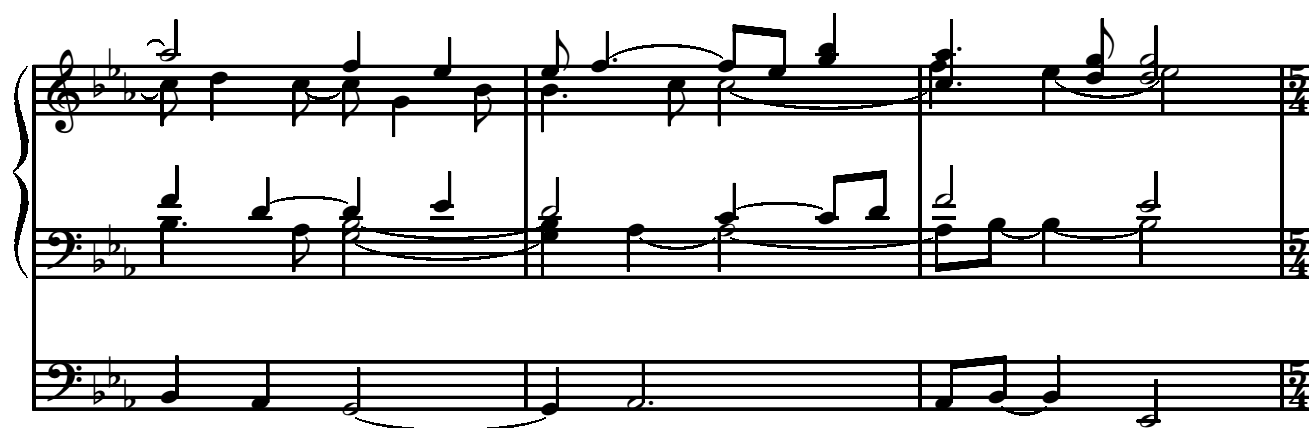

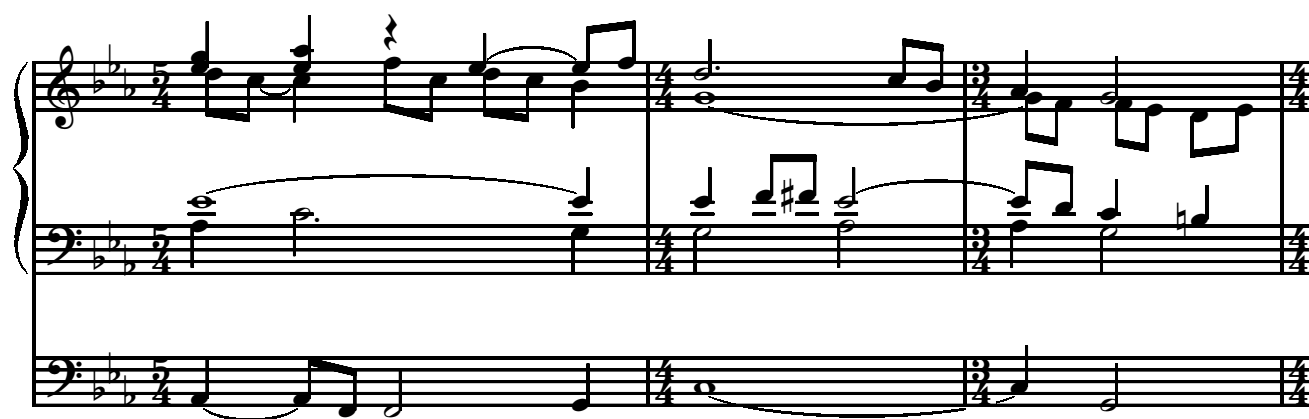

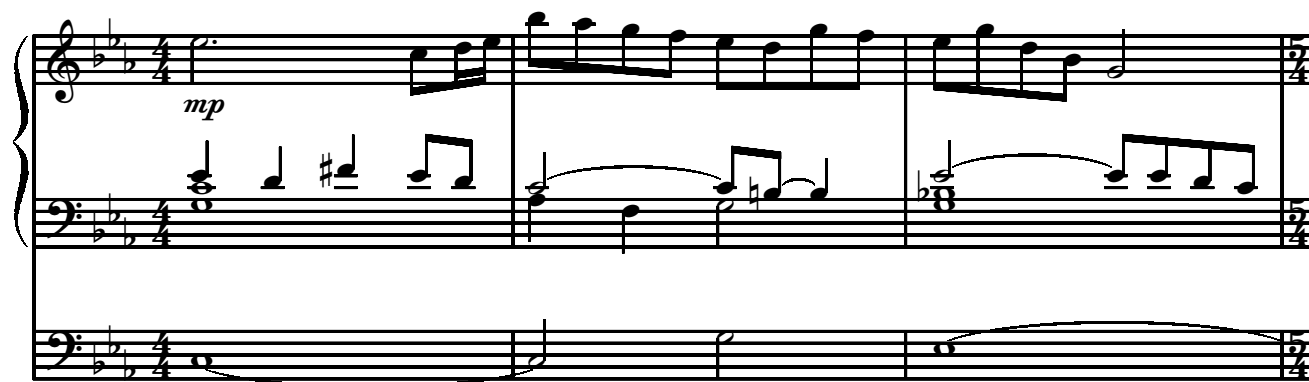

## Allegretto, elegante

6

3

*p*

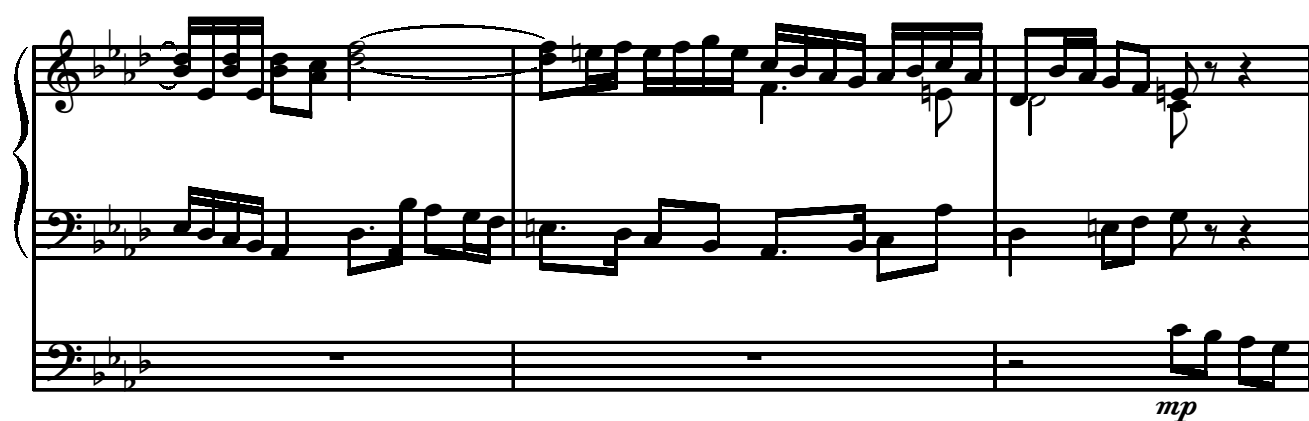

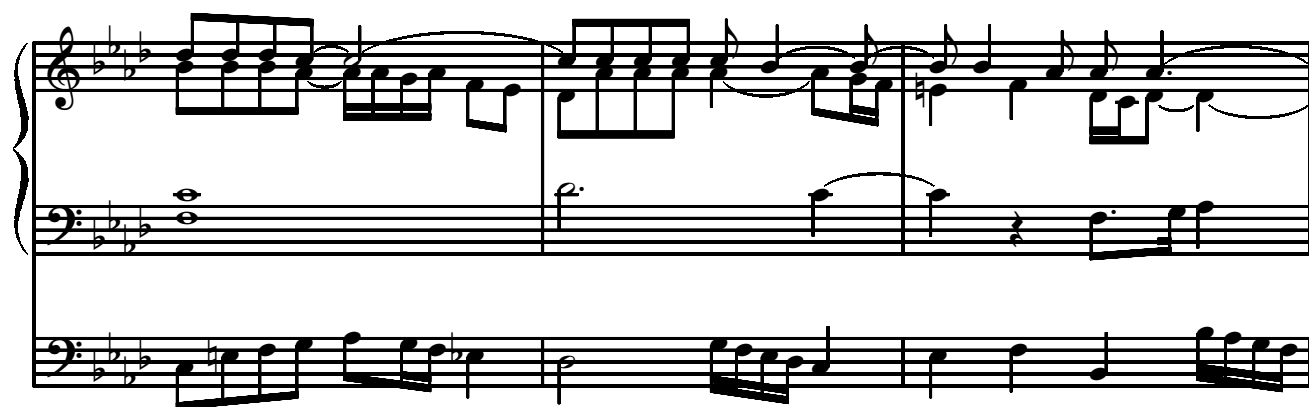

Lentamente, scorrevole

*mf* sempre rigoroso

*mf*

*f*

*f*

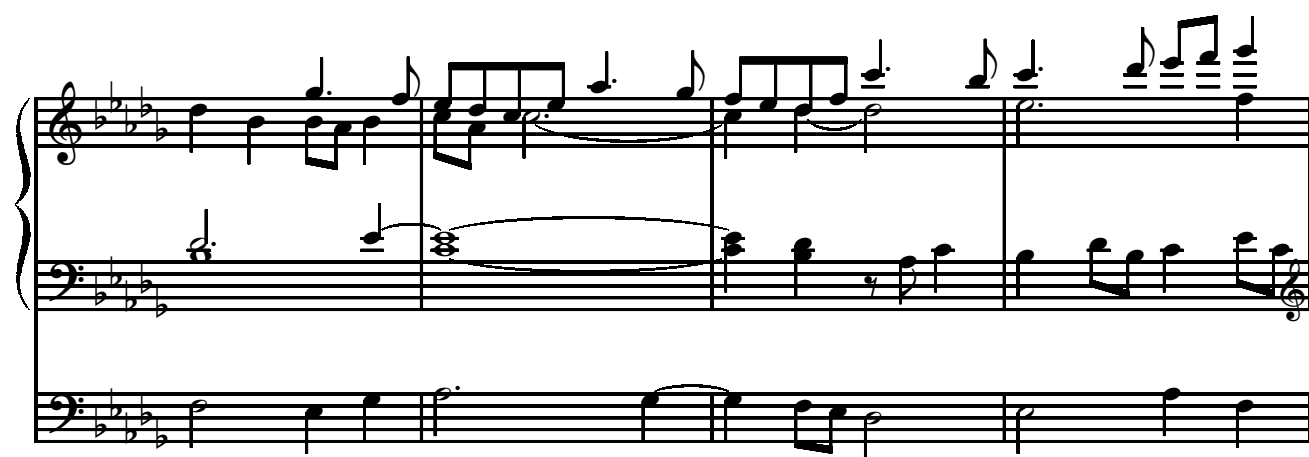

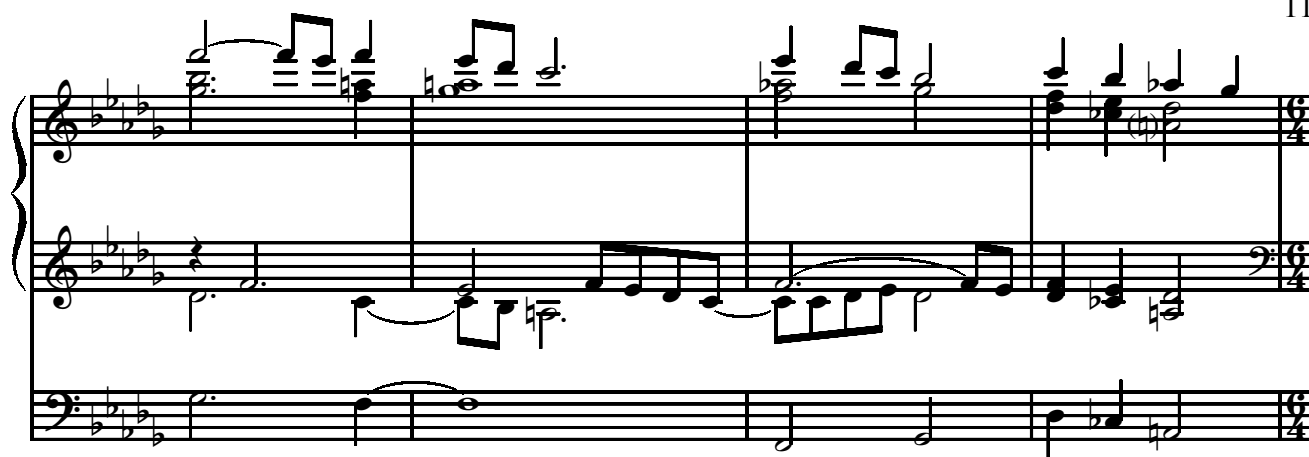

## Grave, mesto

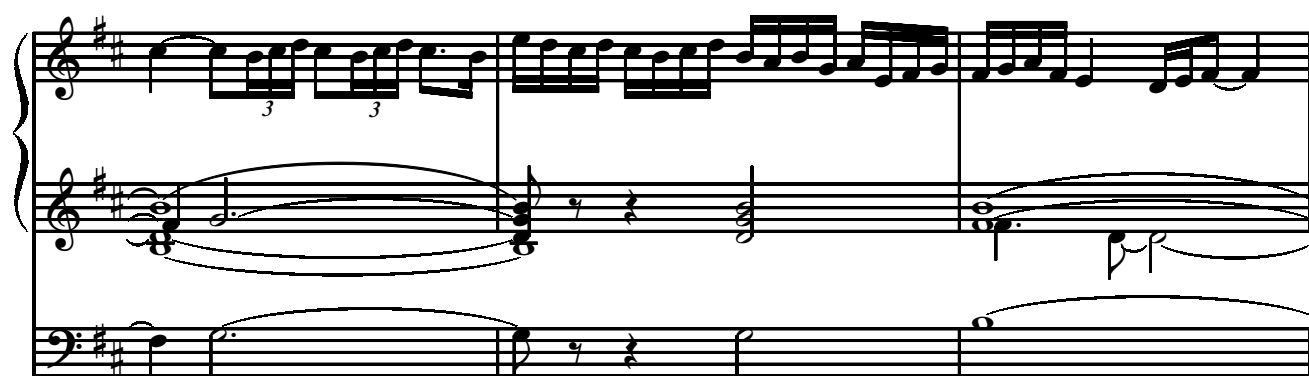

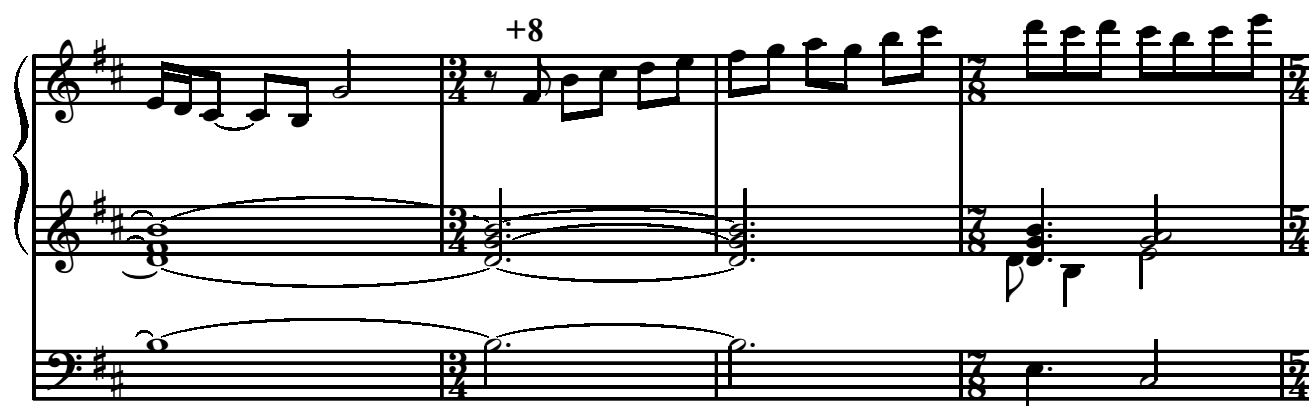

Andantino, con calore

*p* *mp* *mp* *mf*

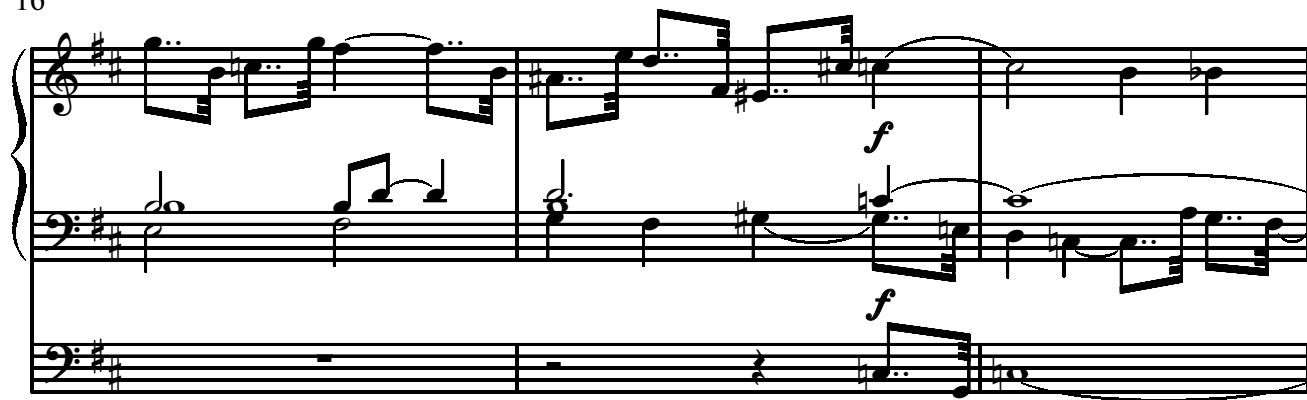

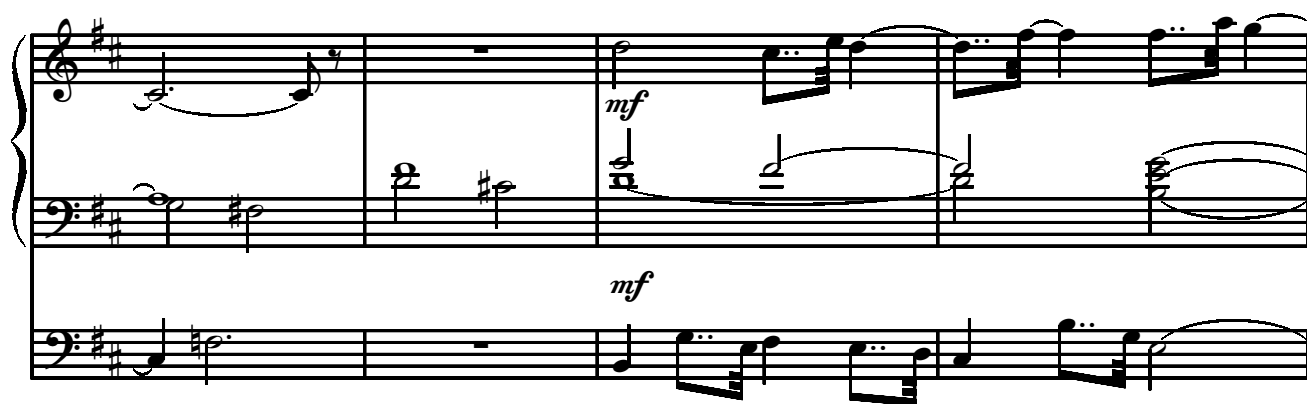

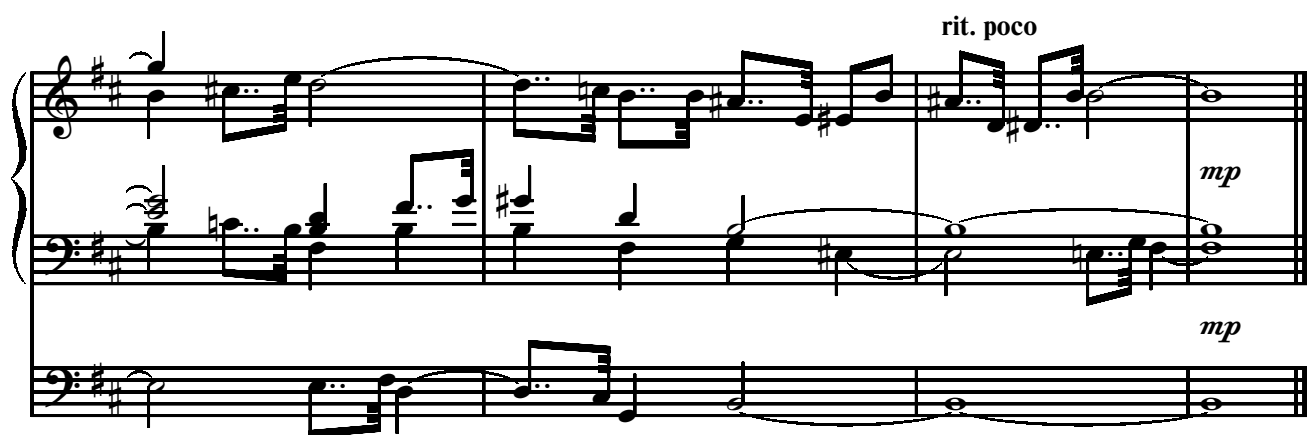

## Moderato, sostenuto

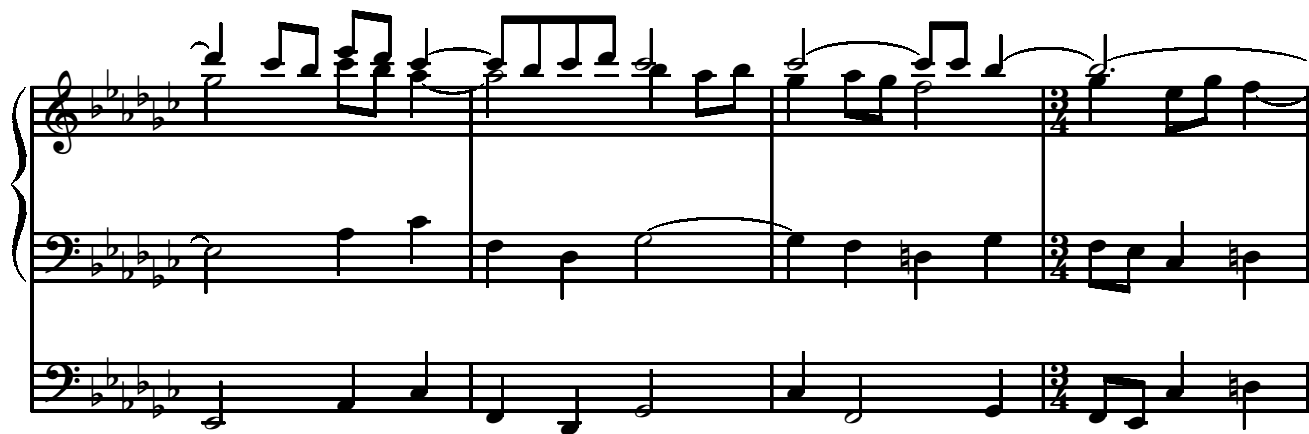

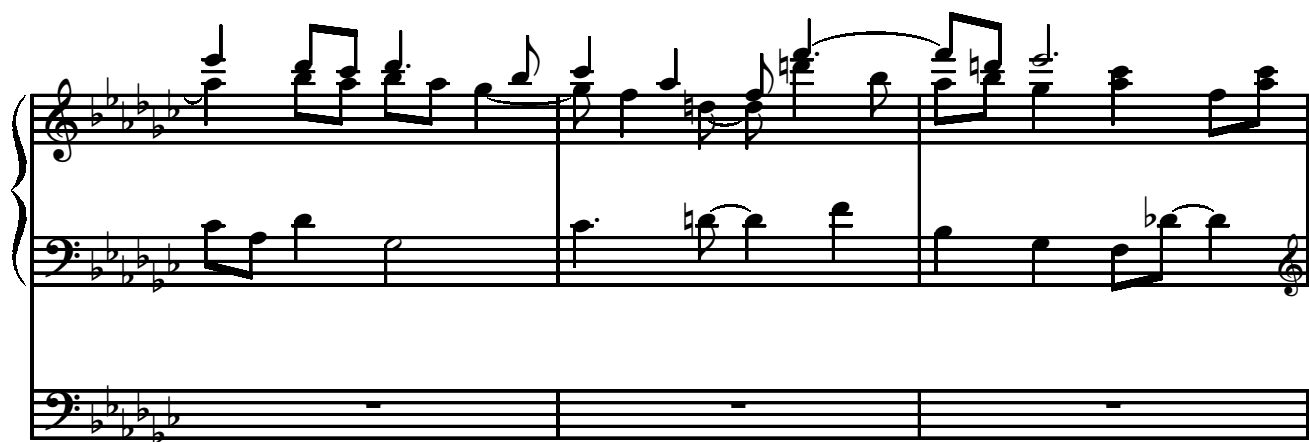

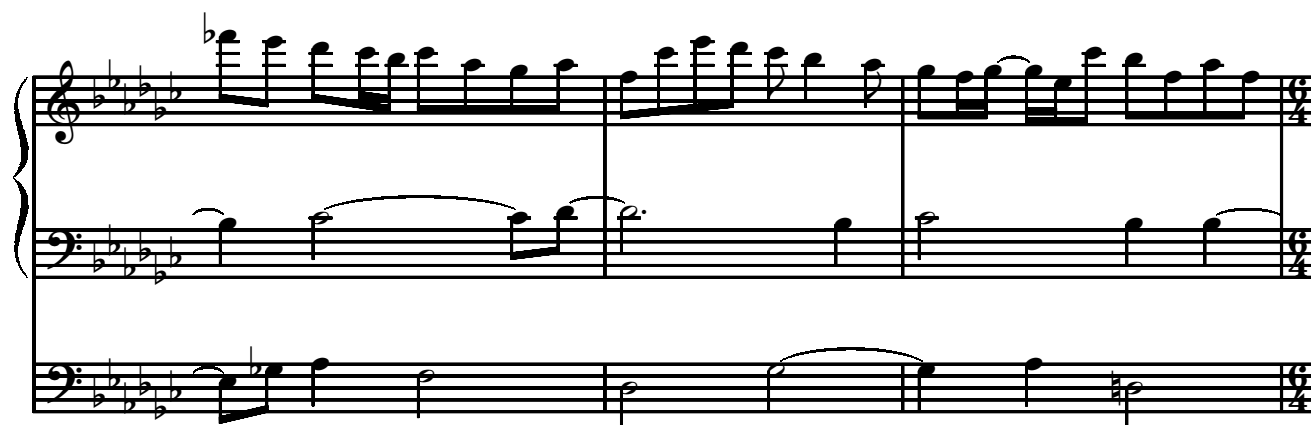

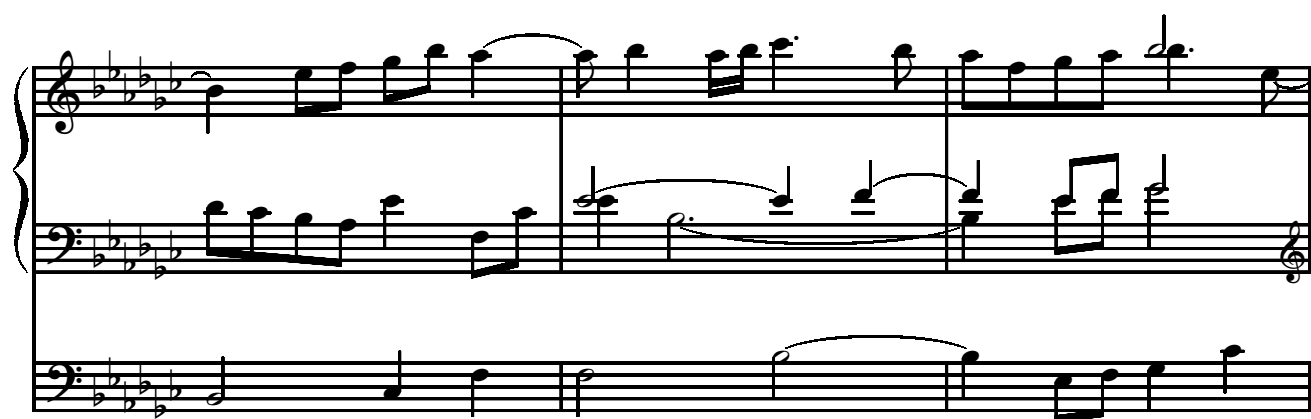

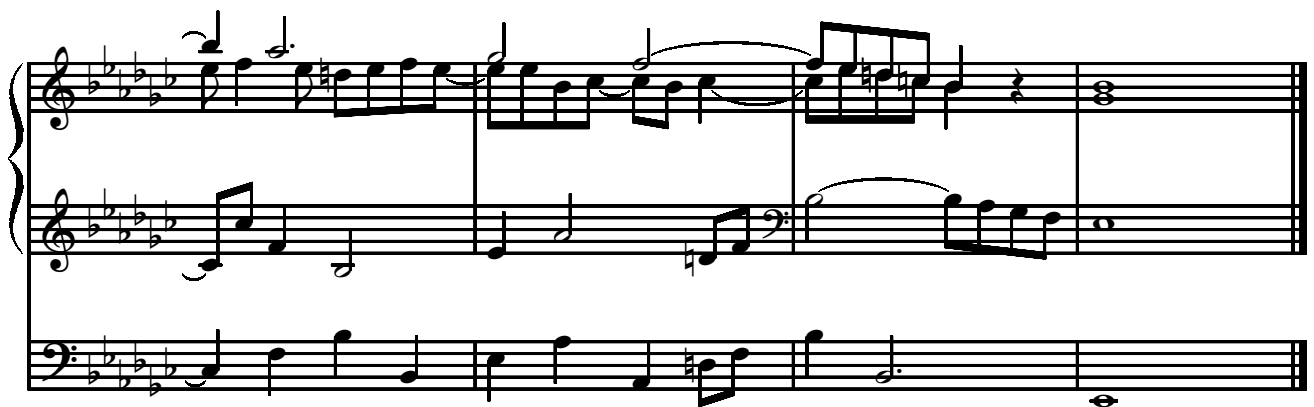
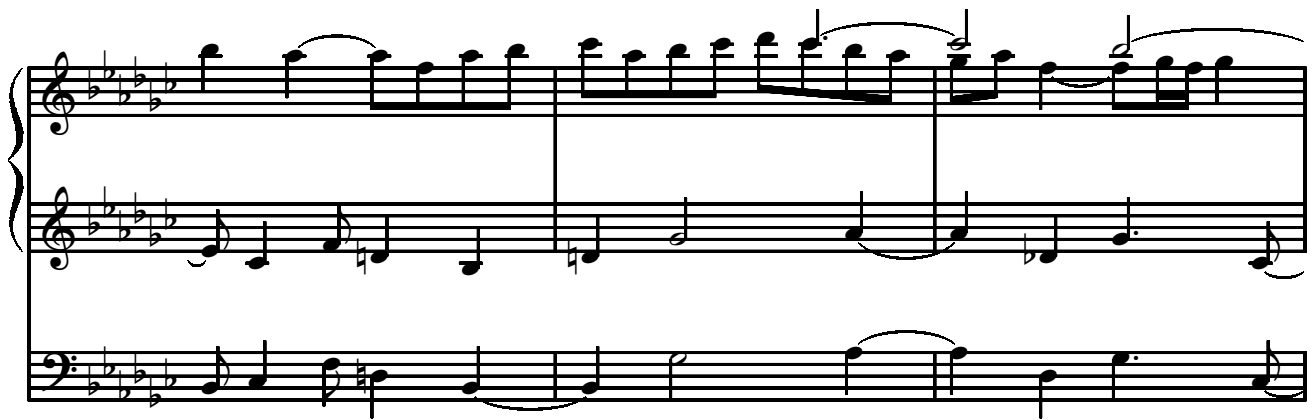
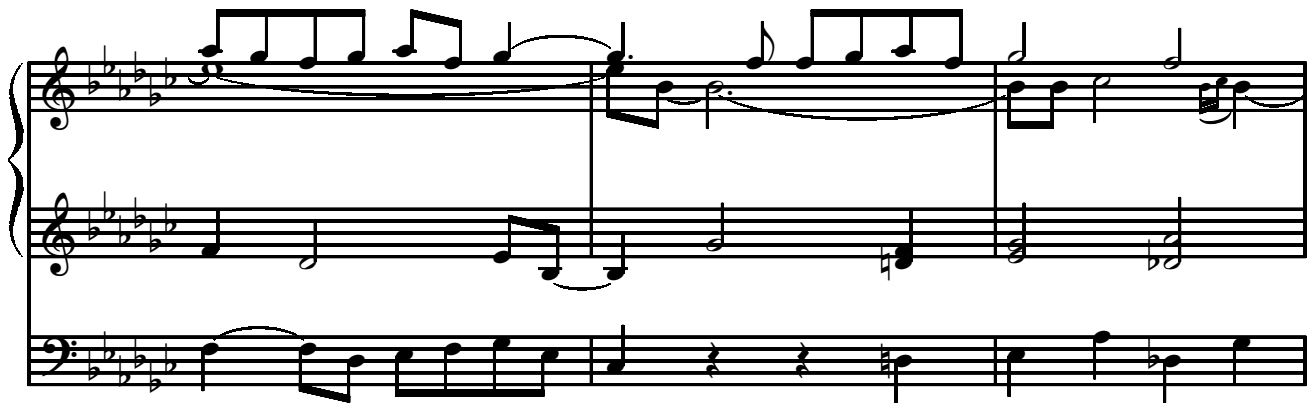

## Andantino, pastorale

*rubato*  
*p*

*mp*

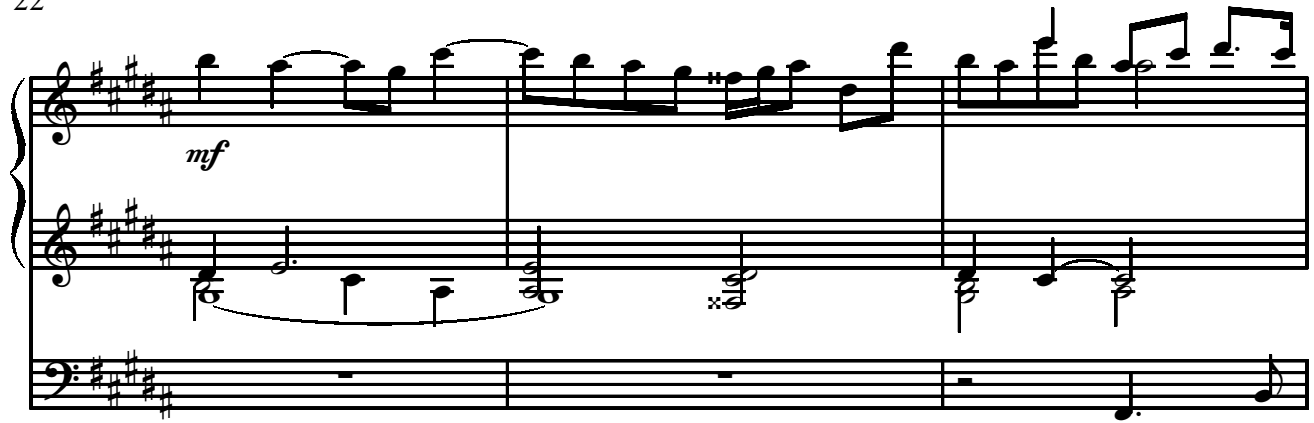

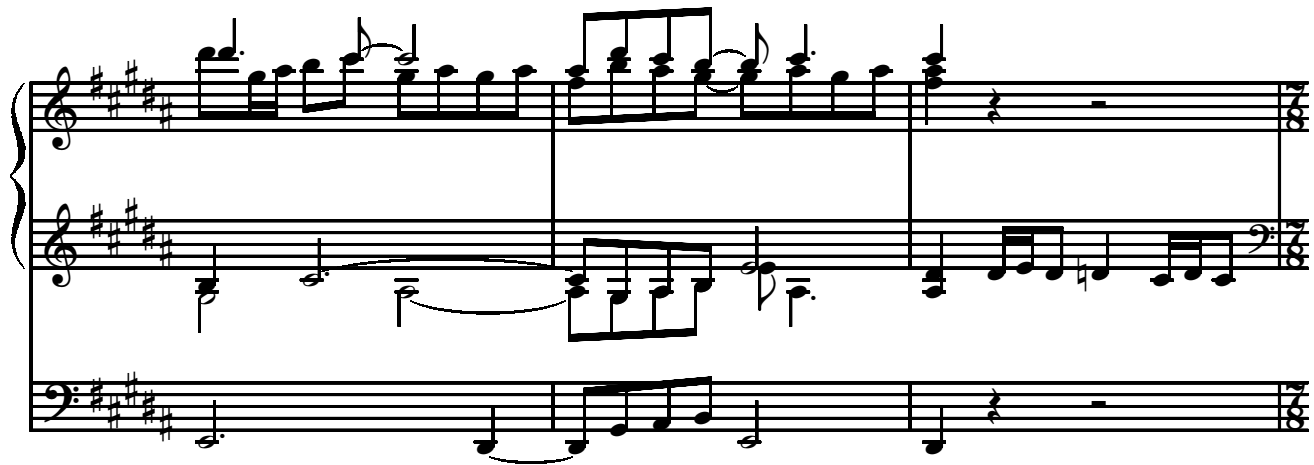

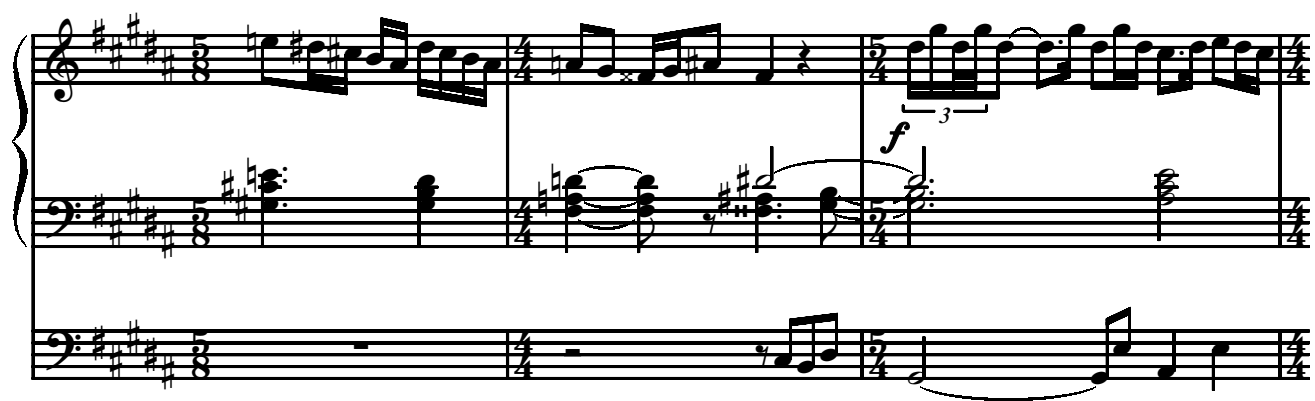

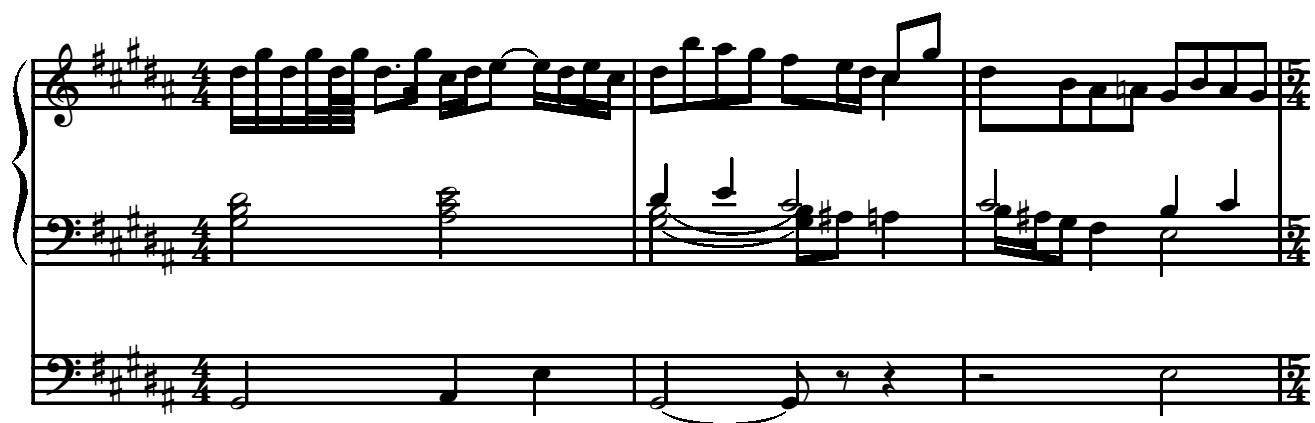

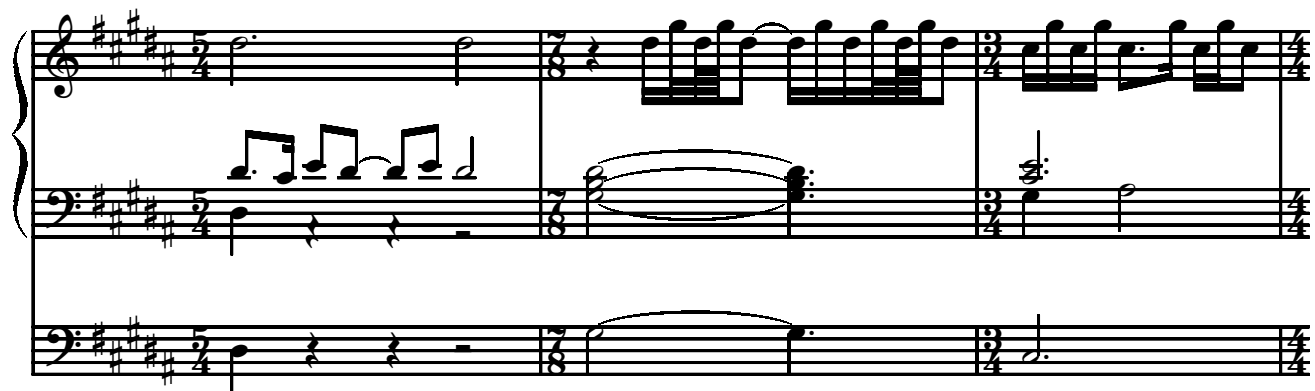

Andante, con colore

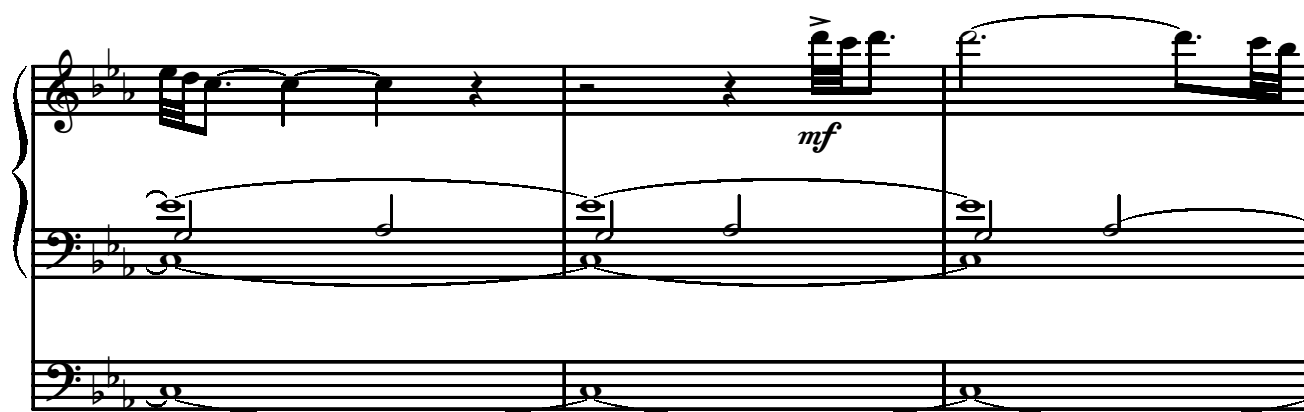

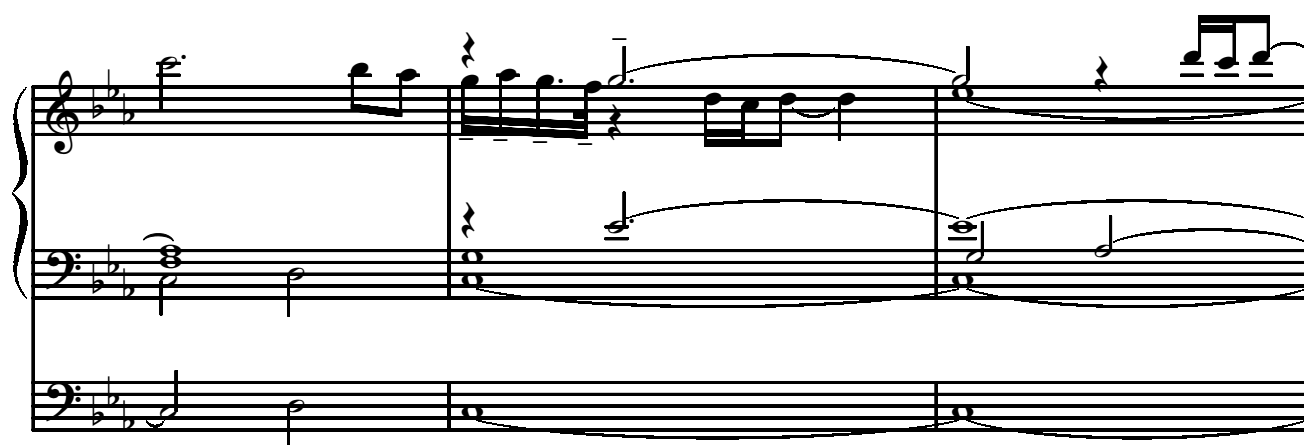

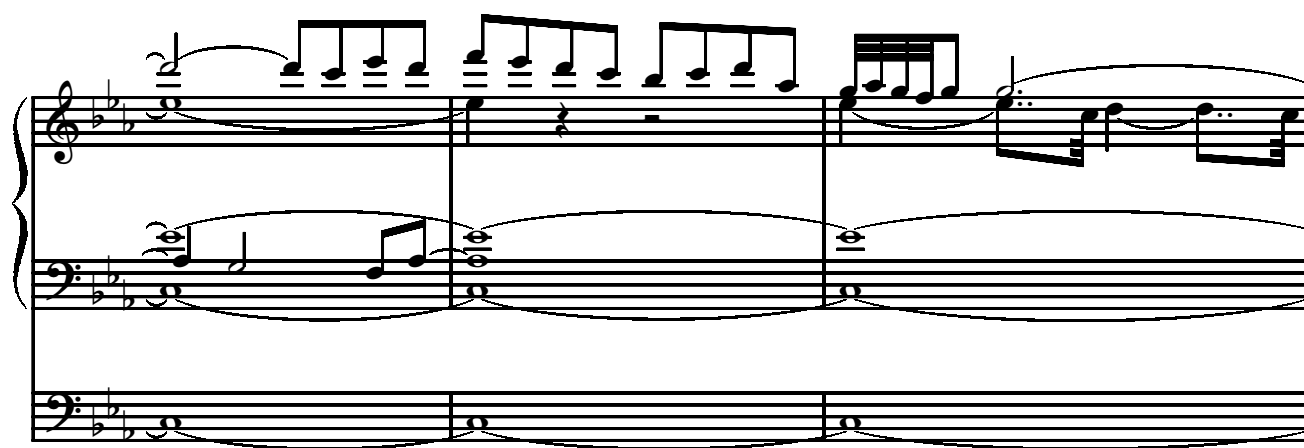

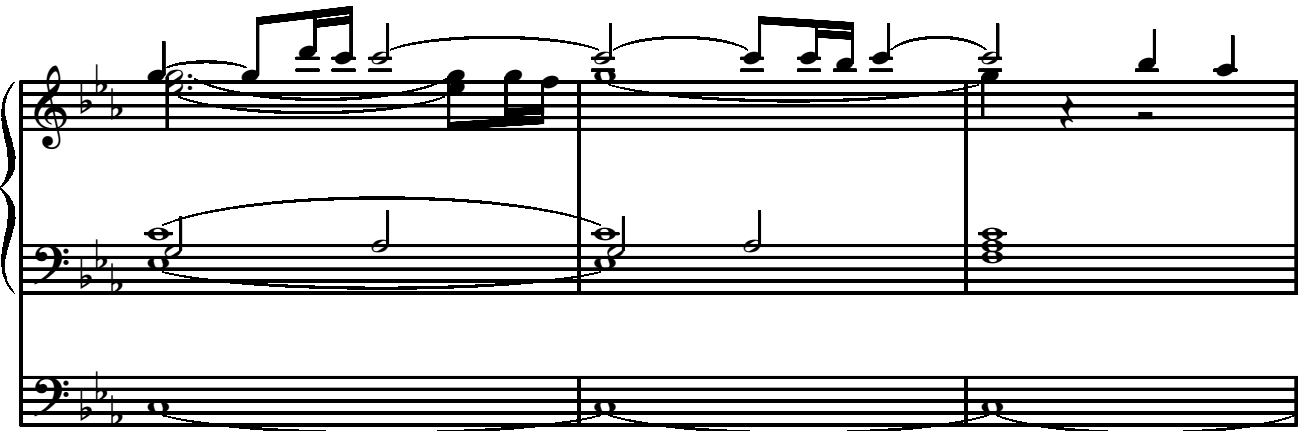

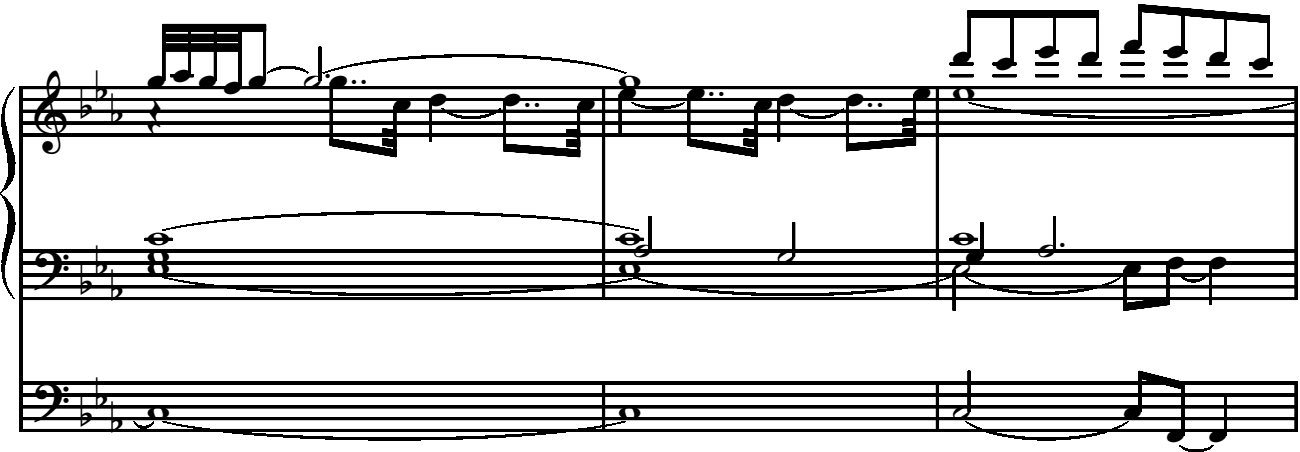

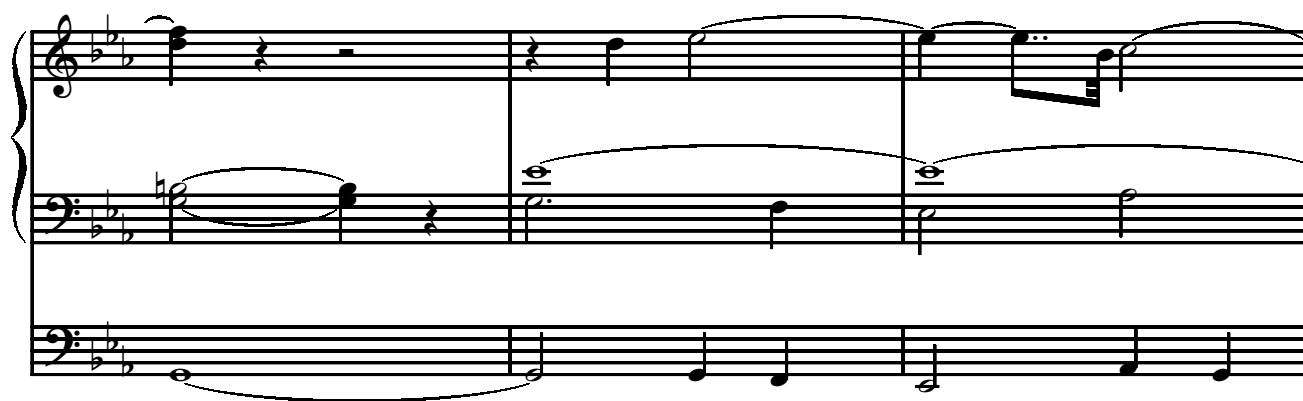

*Allegro con moto, sempre rigoroso*

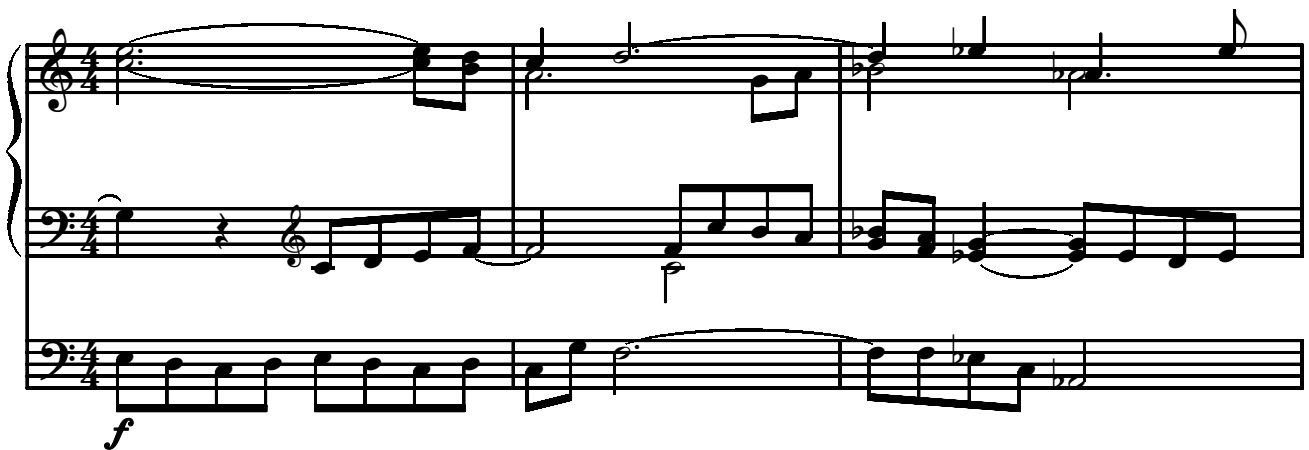

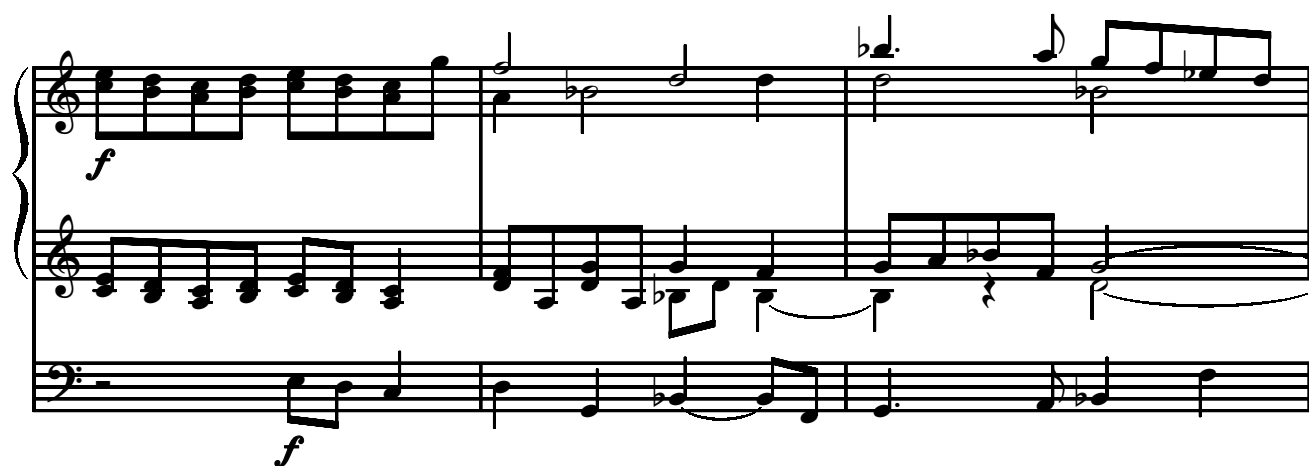

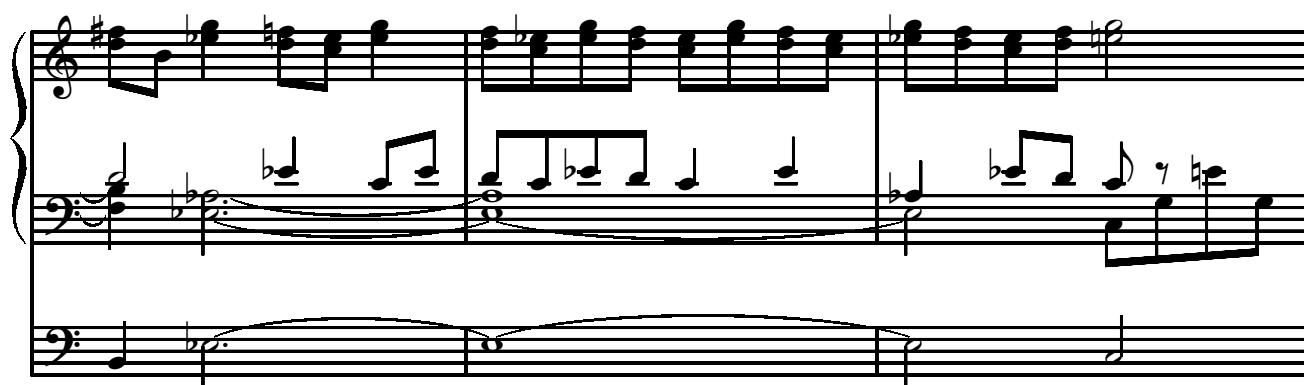

