

КОНЦЕРТ ДЛЯ ОРГАНА № 3

ORGAN CONCERTO № 3

М. Таривердиев

M. Tariverdiev

Op. 95 (1987 г.)

ОТРАЖЕНИЯ 1 REFLECTIONS

Misterioso

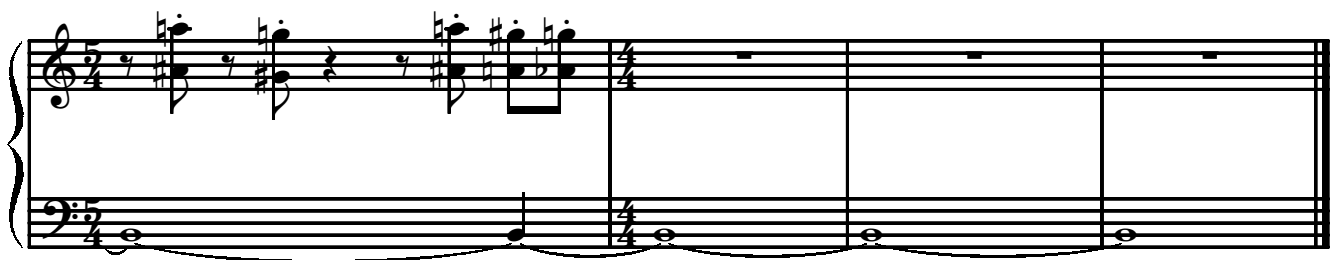
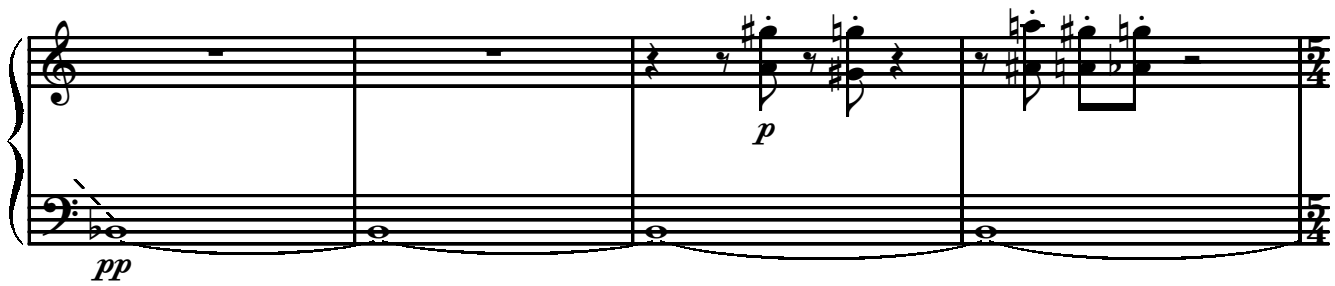
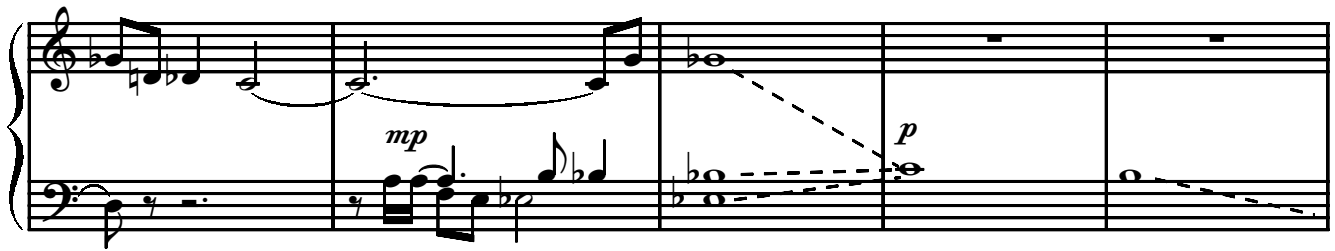
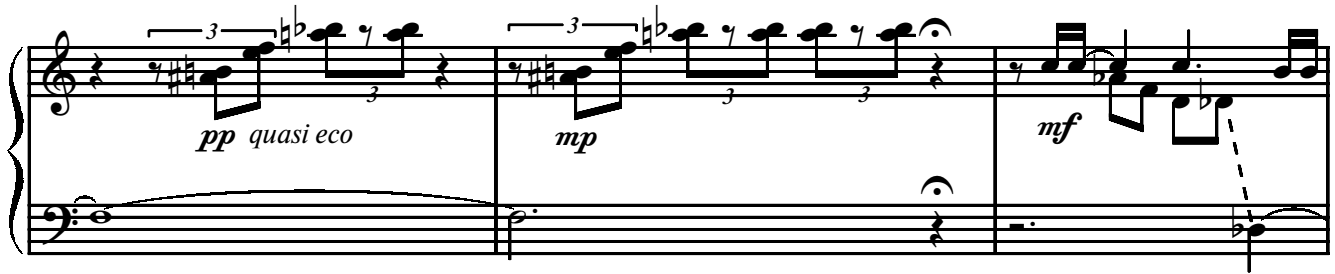
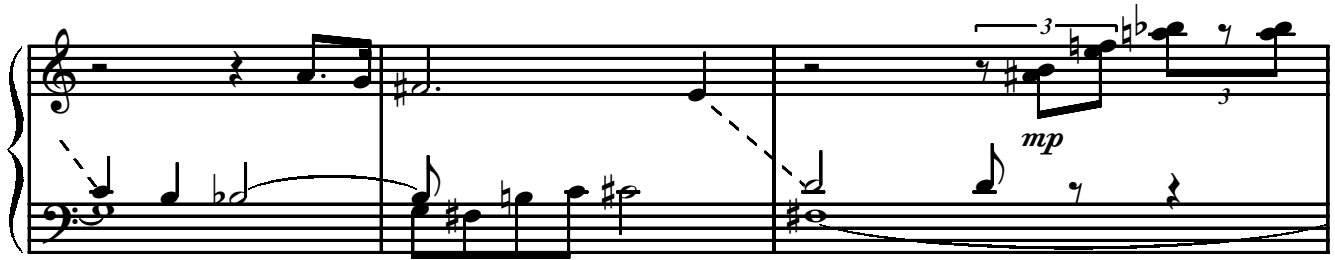

ДВИЖЕНИЕ 2 MOVEMENT

Tempo di marcia

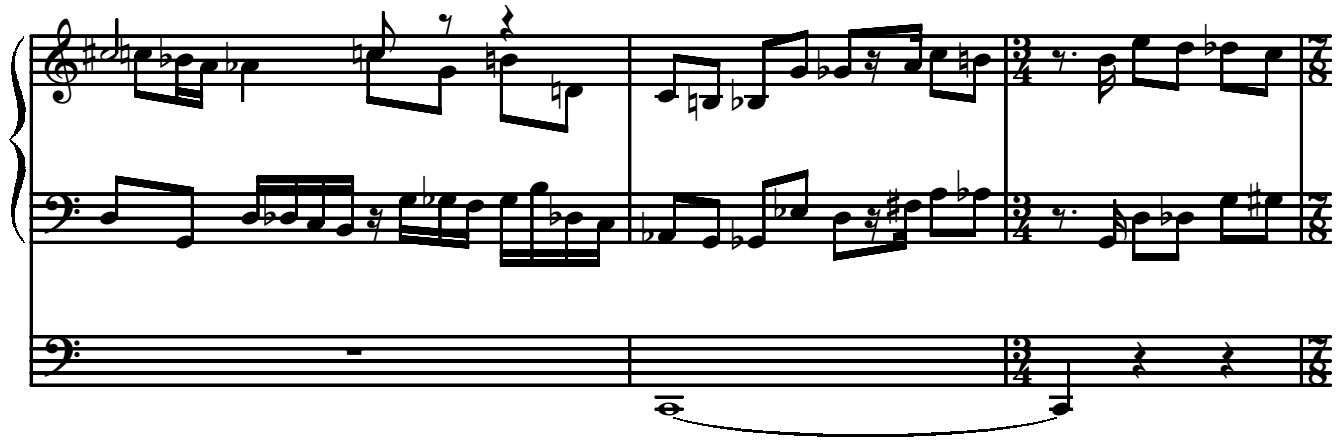

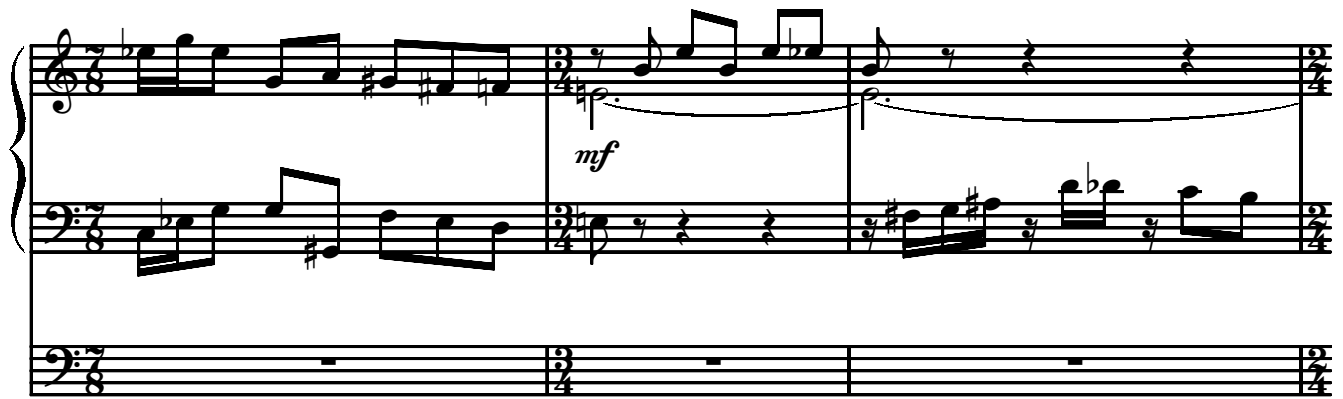

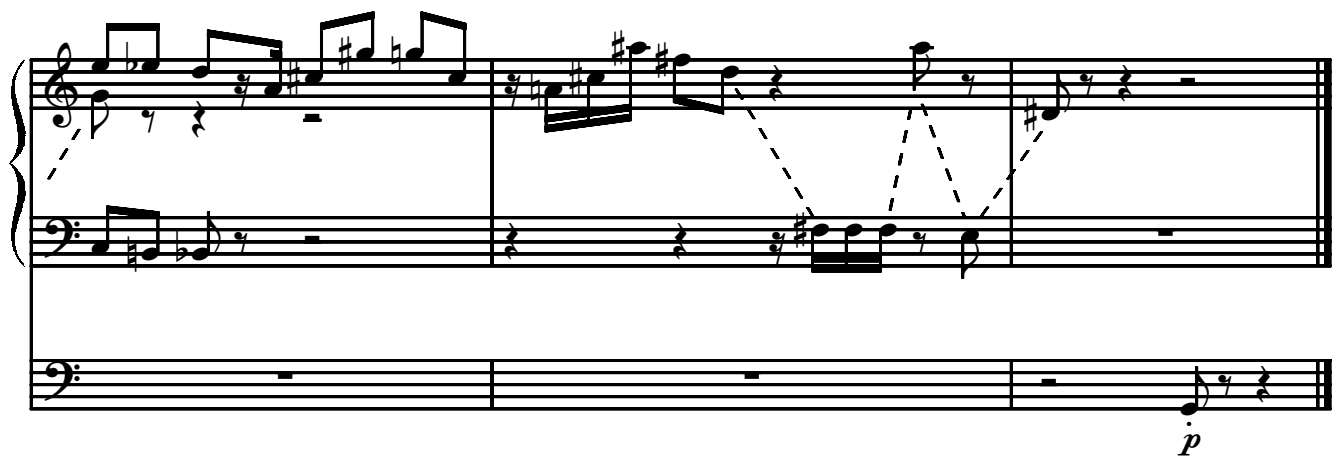

ХОРАЛ 3 CHORAL

Andante, cantabile

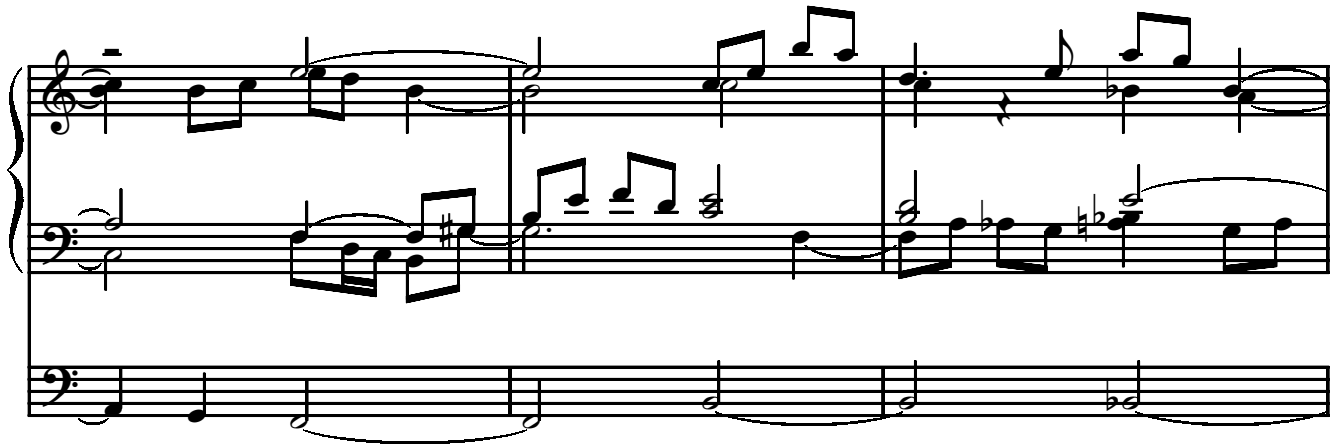

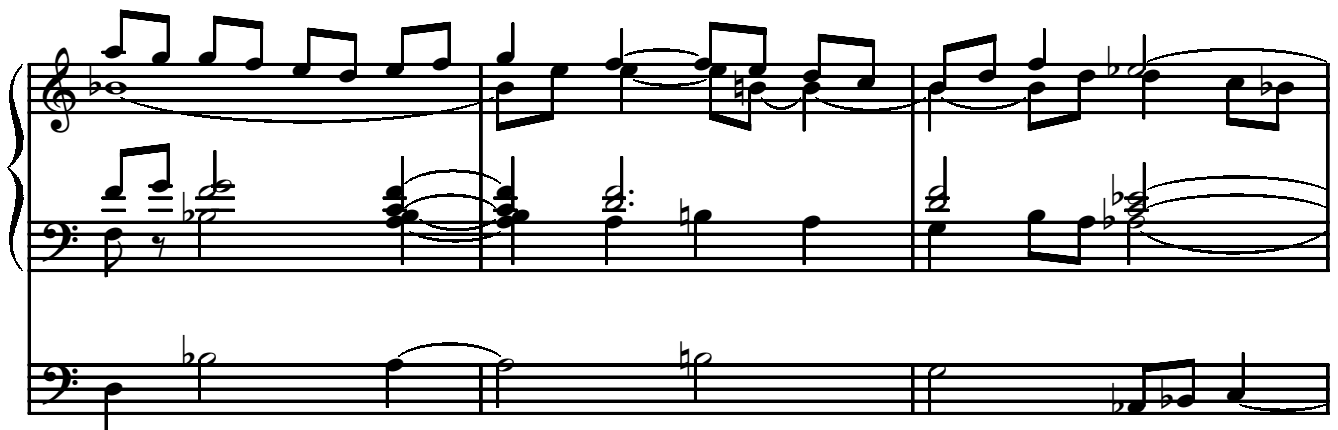

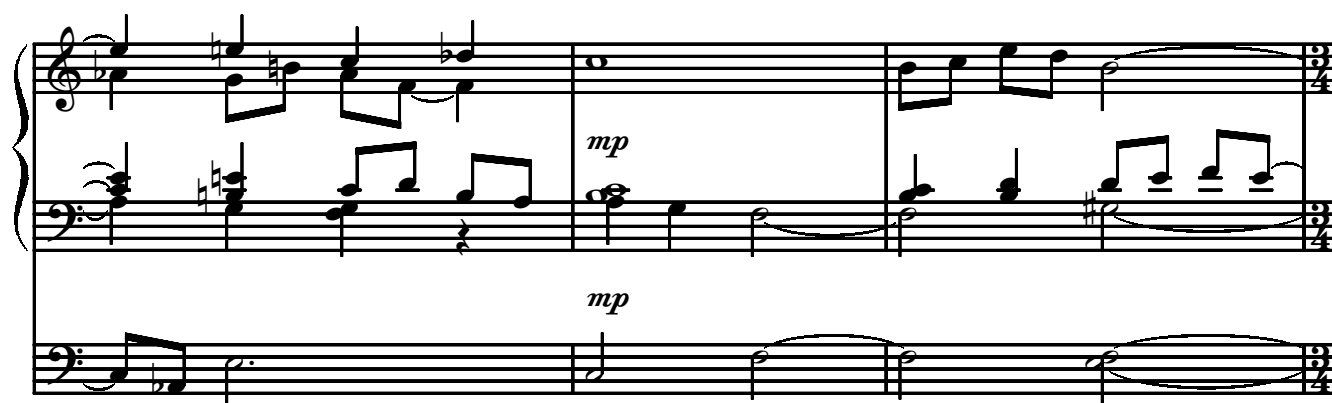

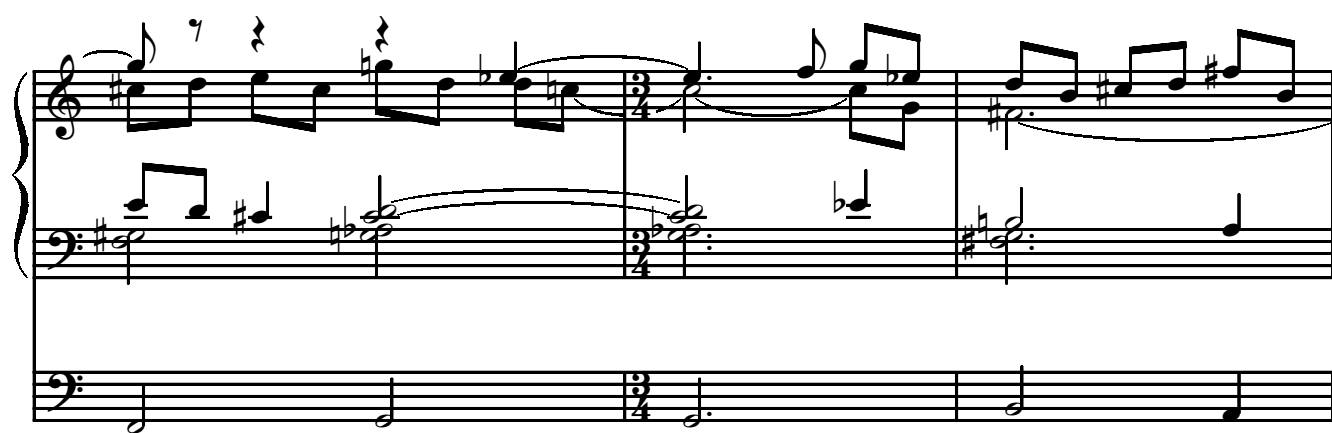

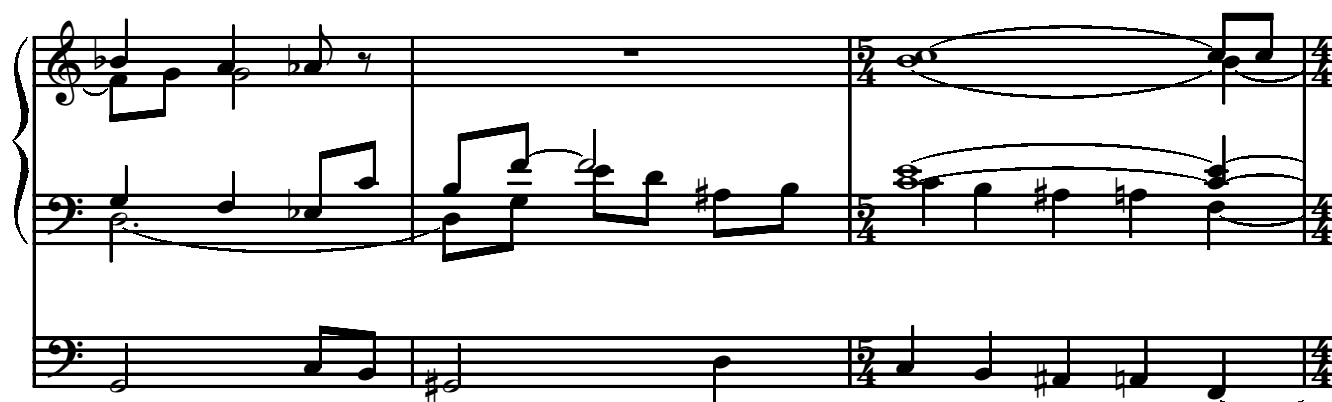

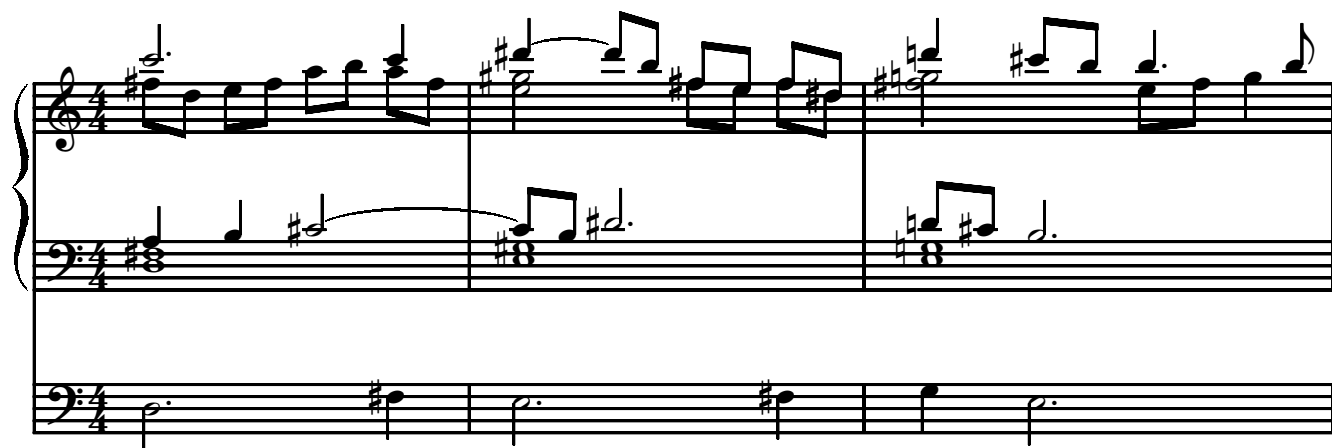

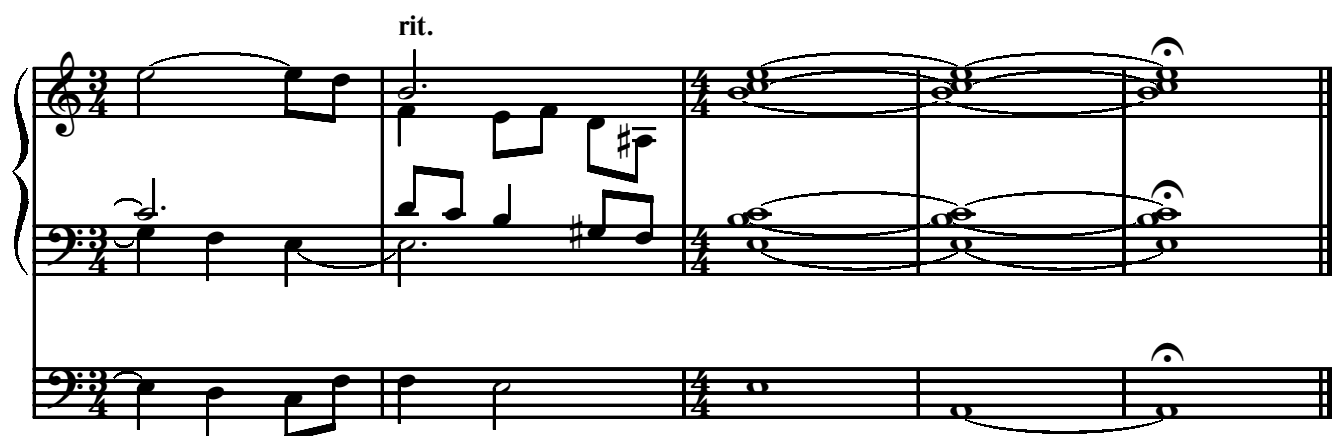

10 ПРОГУЛКА В ДО МАЖОРЕ 4 PROMENADE IN C MAJOR

Moderato

mp

[illegible]

